WHAT CAN I EXPECT...

HEALTH SCREENINGS

In order to keep students and staff healthy, some things will look a bit different as we layer in extra health, sanitizing and hygiene steps into the school day.

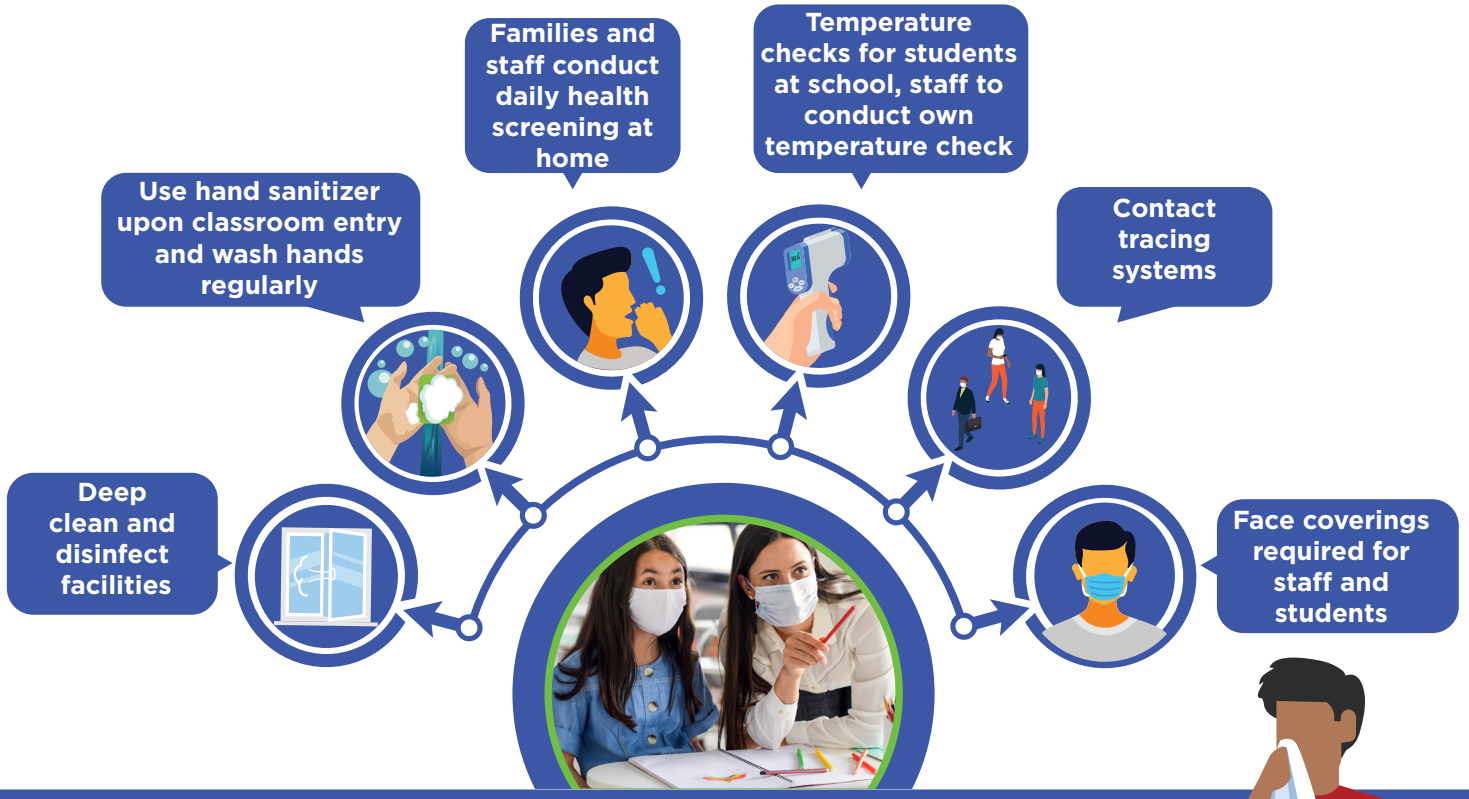

If a child exhibits COVID symptoms

While at home...

Keep your child home if they have:

- Fever or chills
- Cough
- Shortness of breath or difficulty breathing
- Fatigue
- Muscle or body aches
- Headache
- New loss of taste or smell
- Sore throat
- Congestion or runny nose
- Nausea or vomiting
- Diarrhea

Source: (Fresno County Public Health Department, Return to School, 09/18/2020).

While at school...

- Student will be **moved to a sick child room** until parent/guardian can pick them up.
- Students in the sick child room will be **masked and socially distanced** while supervised by CUSD staff.
- Staff **with appropriate PPE** will be available to evaluate and assist students.
- The sick child room will be **cleaned and disinfected** after symptomatic student leaves.
- Student to remain home for **10 days** after showing symptoms AND after they have been fever-free for **24 hours**, without the use of fever-reducing medications.
- Student OK to return to school sooner **if negative COVID test** AND **symptoms have resolved** for at least 24 hours without the use of medication.
- Students living in the same household with a student presenting with symptoms and/or testing positive for COVID to remain out of school for **14 days** from the last contact with the positive person and/or until such time as the student with symptoms is confirmed to be COVID negative and **symptom free**.

CLOVIS UNIFIED'S RETURN TO CAMPUS PLAN

FOR MORE INFORMATION ON THIS TOPIC, VISIT:
CUSD.COM/BACKTOSCHOOL2020, SELECT "STUDENT AND STAFF HEALTH"

Updated Oct. 8, 2020